



Cardioview Integration – Quick User Guide

Biolog with EMIS LV and PCS

Note: In order for Cardioview Integration to obtain data from the clinical server, it must use a valid EMIS user ID and password. The user ID entered in to Cardioview Integration will also be the name shown against ECGs filed in to the patients' records.

1. Record the ECG on to the Biolog
2. Connect the Biolog to the computer
3. Find the correct patient in EMIS
4. **PCS Users** - Key **CTRL+ALT+E** or double click the desktop icon to start the CVI software.
5. **LV Users** - Click '**Favourites**', '**Perform ECG**'
6. Verify that your EMIS log on ID is shown next to the **Change User** button (If not, click **Change User** and enter your EMIS log on details)
7. Verify the correct patient details are shown, then click the **Patient Details Confirmed – Begin ECG** button.
8. You may then be asked to confirm the Biolog is connected to the PC and switched on – click OK to confirm.
9. The ECG will then transfer across from the Biolog to the PC – wait for the transfer to finish
10. As the transfer finishes, the ECG will be displayed on the screen. If you want a print out of the ECG, click the Print icon.
11. Close the Cardioview ECG display with the cross in the top right corner of the screen.
12. Click **Send Now** to save the ECG in the patient Record, or **Discard** to exit without saving. If you choose to Send the ECG to the patient record, you will receive a message that the ECG has been sent successfully.

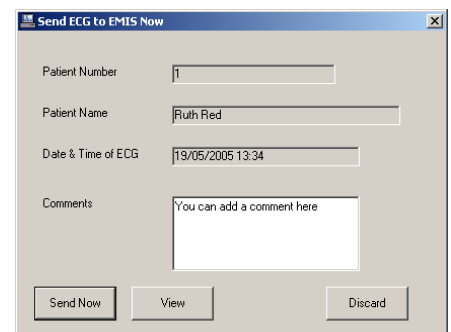
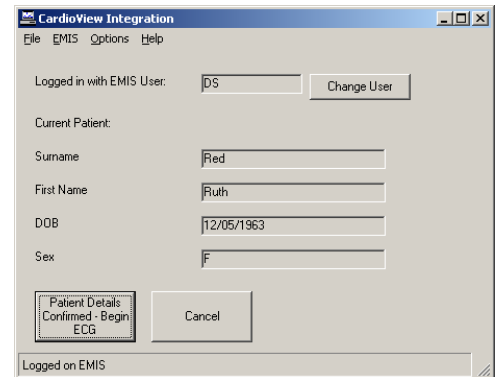

Important Note: When starting Cardioview Integration for the first time, or when your EMIS password changes, you will see a message box saying 'Contact Numed Technical Support' as shown here:

Please Note

It is **not** necessary to contact Numed at this stage. Click OK and you will be taken to another window, where you should click the 'Change User' button:

On clicking the 'Change User' button you will see this window that will allow you to enter your EMIS user ID and password. **Note** this is your two or three character user ID (the one you enter to log on to EMIS), not your full name. The password will appear as **** for security reasons.

After entering a valid user ID and password, click OK. An attempt will be made to connect to the EMIS server with the details provided. If the connection fails, check your EMIS user ID and password are entered correctly.

